

SPECIAL FEATURES:

Free-Standing Refrigerator

Stove

Garbage Disposal

Dishwasher

Microwave

Washer/Dryer Hook-Up

Walk-In Closet

Ceiling Fans

Pantry

Smoke Detector

2-Car Garage

For Rental Information,
Call Today!

(559) 638-3833

Driving Directions to Bluewood Manor:

- From Highway 99, exit Manning Avenue east towards Reedley College
- Turn slight right onto E. Manning Avenue
- Turn left onto W. Manning Avenue
- Turn left onto N. Fisher Avenue



1070 N. Fisher Avenue
Reedley, CA 93654
(559) 638-3833
info@sanmarprop.com

View this property & others on the web at
www.sanmarprop.com

Professionally Managed By:



Rev. 6/2010

Welcome... to your new



BLUEWOOD MANOR

1070 N. Fisher Avenue
Reedley, CA 93654
(559) 638-3833

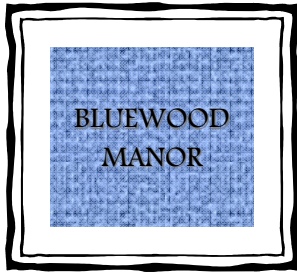

UNIT #s 101

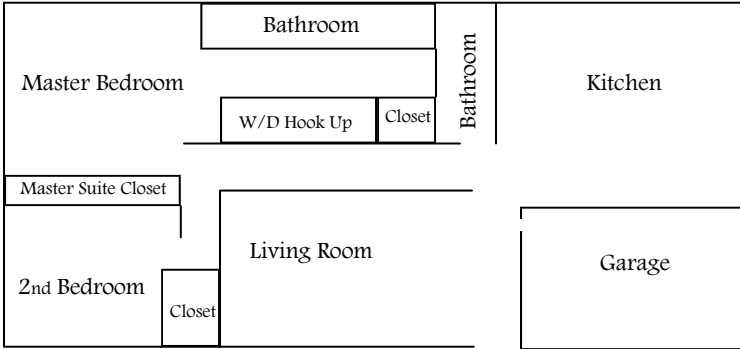

2 BEDROOM / 2 BATH

SECURITY DEPOSIT
\$ _____

RENTAL RATE
\$ _____

UNIT #s 102/103

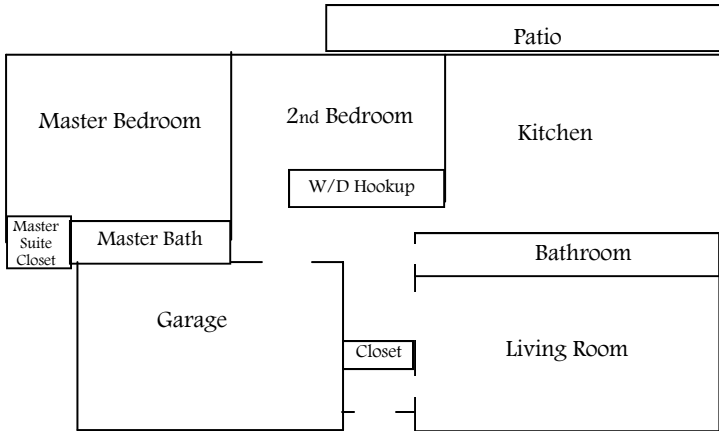

**A Rental Community
Nestled in Reedley**

UNIT #s 104

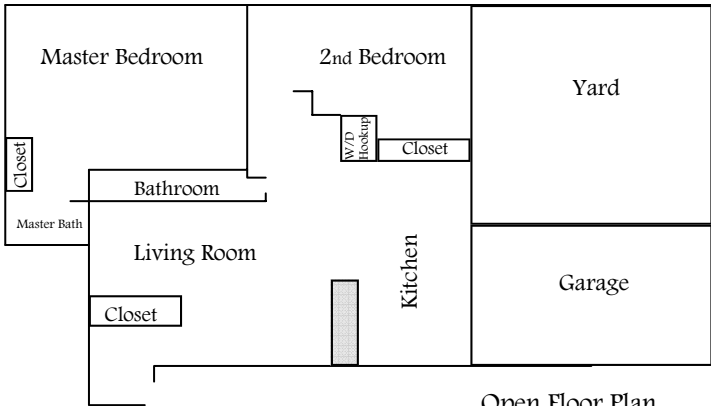

Open Floor Plan

